

PLAN SHOWING THE PROPOSED CONSTRUCTION OF DWELLING HOUSE IN PLOT NO. 94A IN S.NO143/2A1Z17 AND 1A3/3-C. (AS PER PATIA)  
 OLD NOS. 143/2, 3. SRI SANKAR NAGAR, STAGE-I PAMMAL VILLAGE, SAIDAPET TALUK, CHANGAI ANNA DISTRICT.

SCALE = 1" = 8'-0"

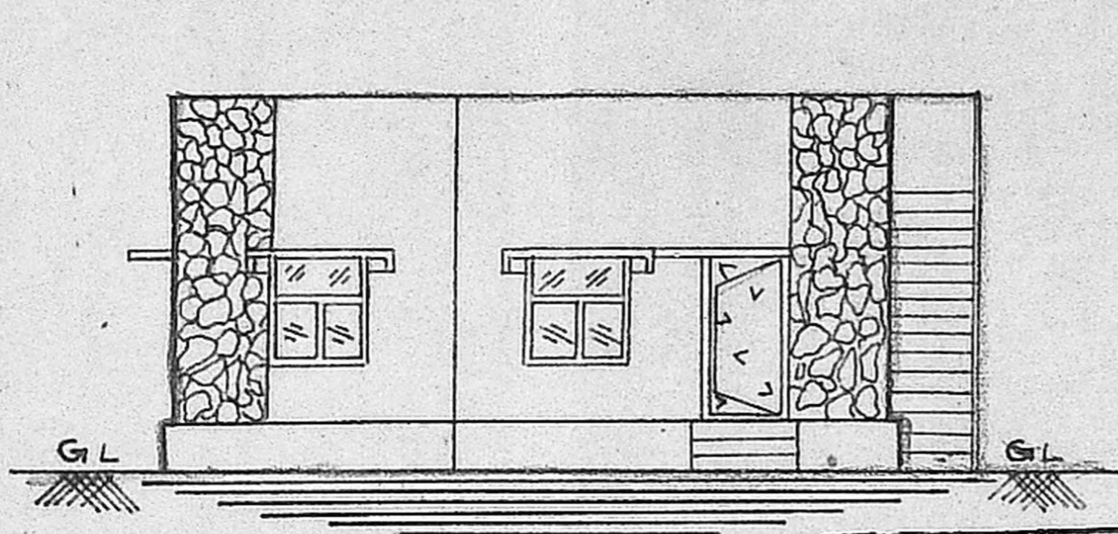

FRONT ELEVATION

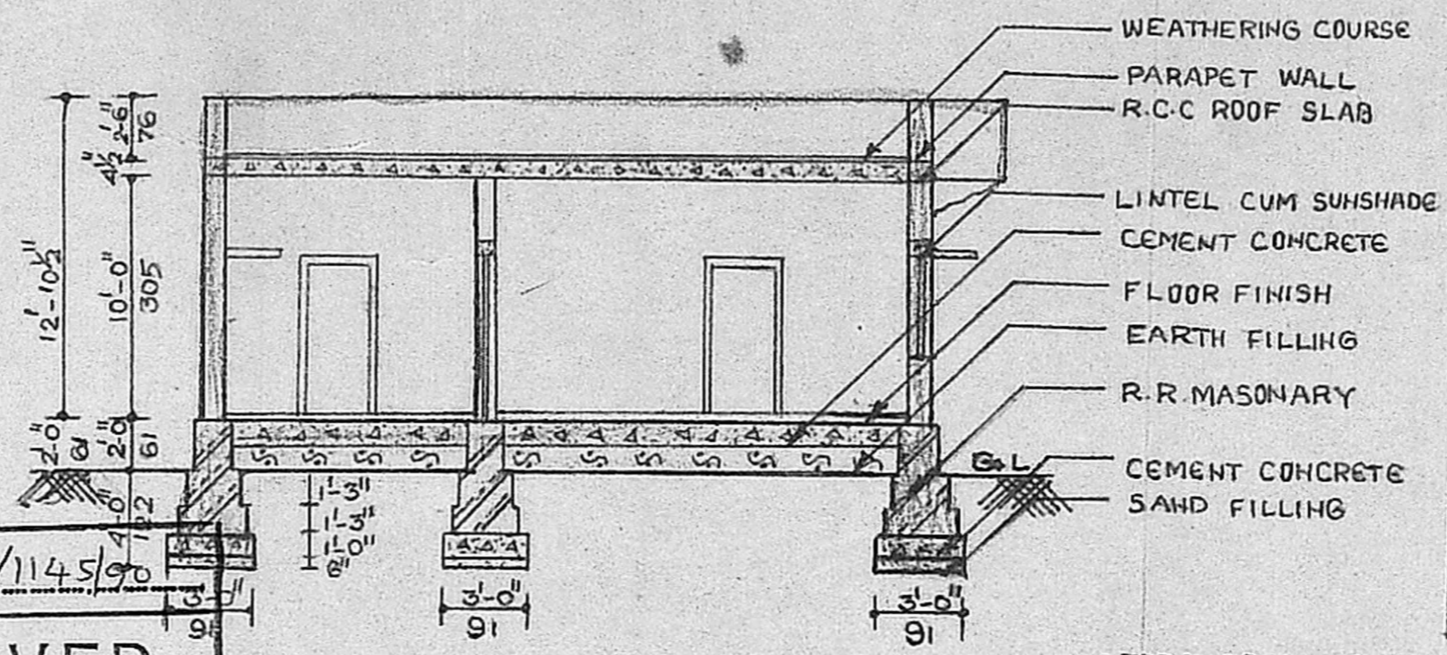

SECTION ON AB

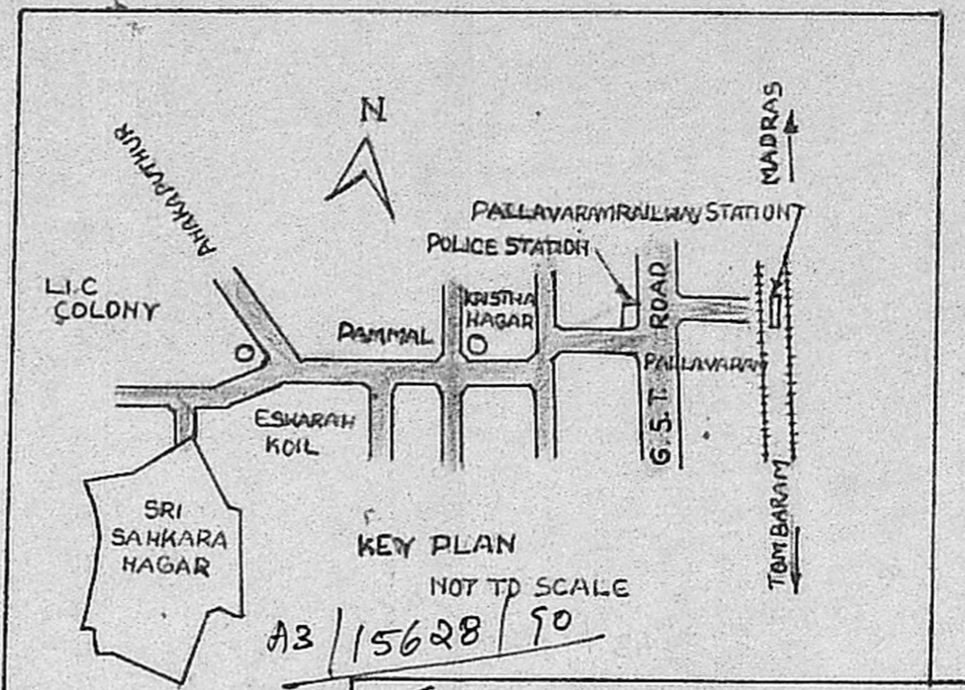

KEY PLAN  
NOT TO SCALE  
A3/15628/90

Planning Permit No. A/1145/90  
**APPROVED**  
 SUBJECT TO THE CONDITIONS IN THIS OFFICE LETTER  
 PROCEEDINGS OF PAMMAL TOWN PANCHAYAT NO. D.DIS 279/73  
 No. A3/15628/90 Date 3-9-90  
 FOR MEMBER SECRETARY  
 MADRAS METROPOLITAN  
 DEVELOPMENT AUTHORITY  
 MADRAS 600 008.

APPROVED LAYOUT NO  
 R.O.C NO 1267/73 DATE 22-3-73  
 W. U. LOT. 15 84/73  
 DATE 4-7-74  
 REVISED  
 R.O.C. NO 7198/DT 13-11-73  
 W. U. LOT. 15 368/73  
 DATE 13-11-73

ROOF JOINTERY DETAILS

D - DOOR	3'-0" x 6'-0"	91 x 183
D - DOOR	2'-6" x 6'-0"	76 x 183
W - WINDOW	4'-6" x 4'-6"	137 x 137
W - WINDOW	4'-0" x 4'-6"	122 x 137
V - VENTILATOR	3'-0" x 2'-6"	91 x 76

PLOT AREA	1800 SFT	167.4 M <sup>2</sup>
PLINTH AREA	615 SFT	58 M <sup>2</sup>
CARPET AREA	504 SFT	46 M <sup>2</sup>

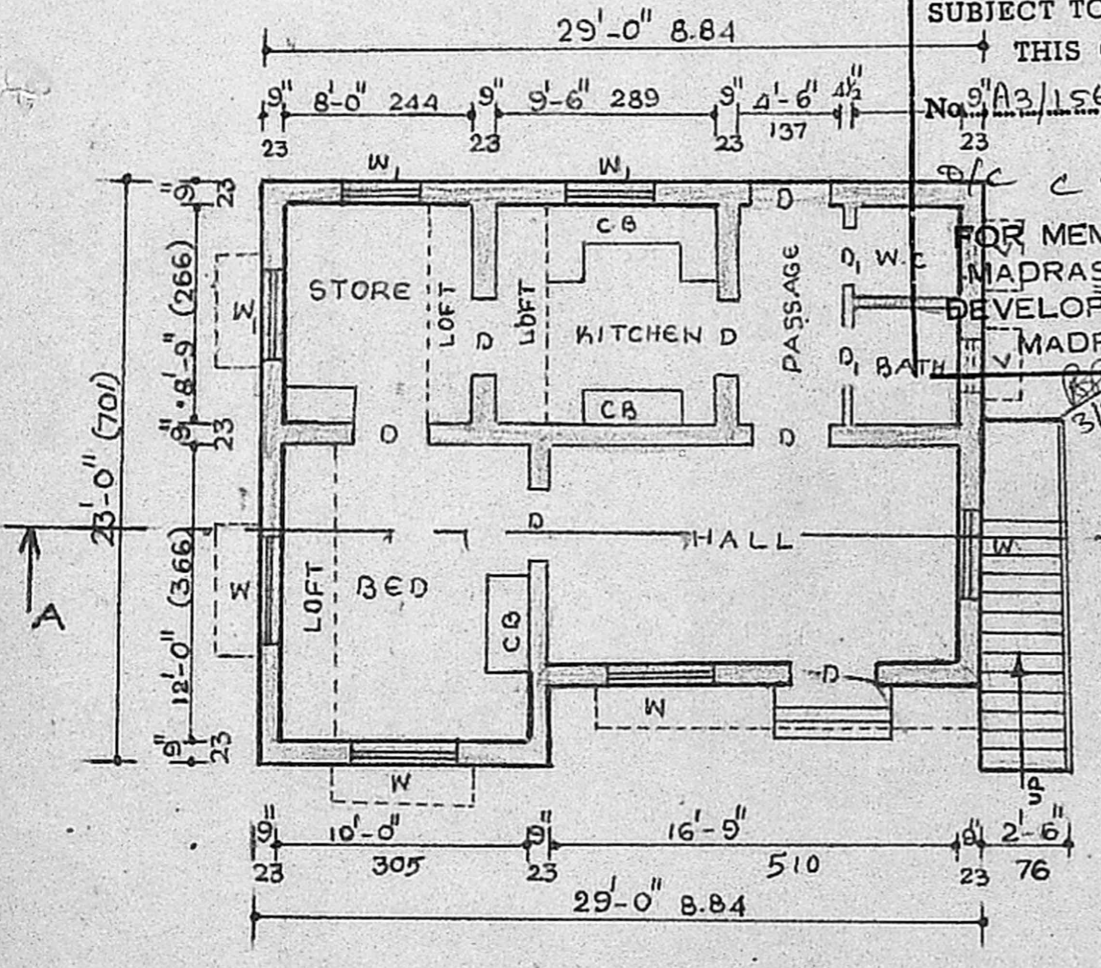

PLAN OF GROUND FLOOR

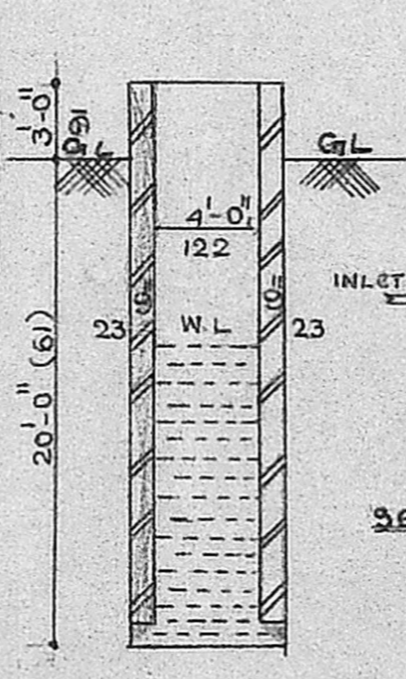

SECTION OF S-TANK

SECTION OF WELL



PLAN OF SEPTIC TANK

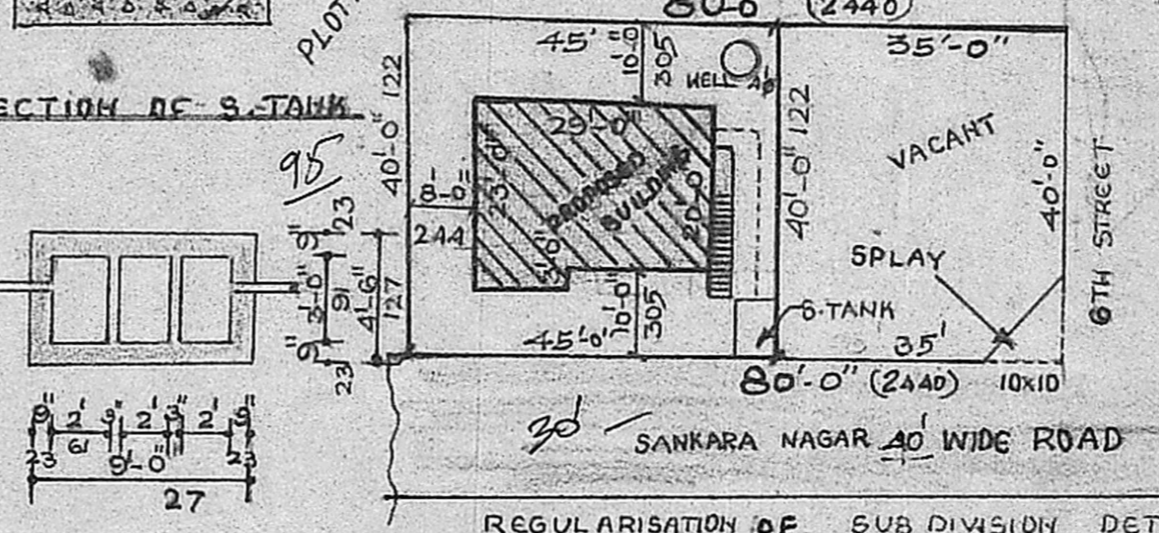

SITE PLAN

REGULARISATION OF SUB DIVISION DETAILED PLAN  
 SCALE 1" = 24'-0"  
 R. JAYAVELU,  
 Structural-Civil Engineering Consultant  
 Licensed Surveyor-Water Diviner  
 ALANDUR MUNICIPALITY  
 JAYAM ENTERPRISES,  
 NO. 2, TANNARY STREET,  
 L. SURVEYOR  
 PALLAVARAM, MADRAS 600 049

PROPOSED SHOWN  
 ROAD SHOWN  
 BOUND SHOWN  
 G. Subramani  
 (S. SUBRAMANI)  
 OWNER